Le Voyage Dans La Lune

Marziale ♩ = 120
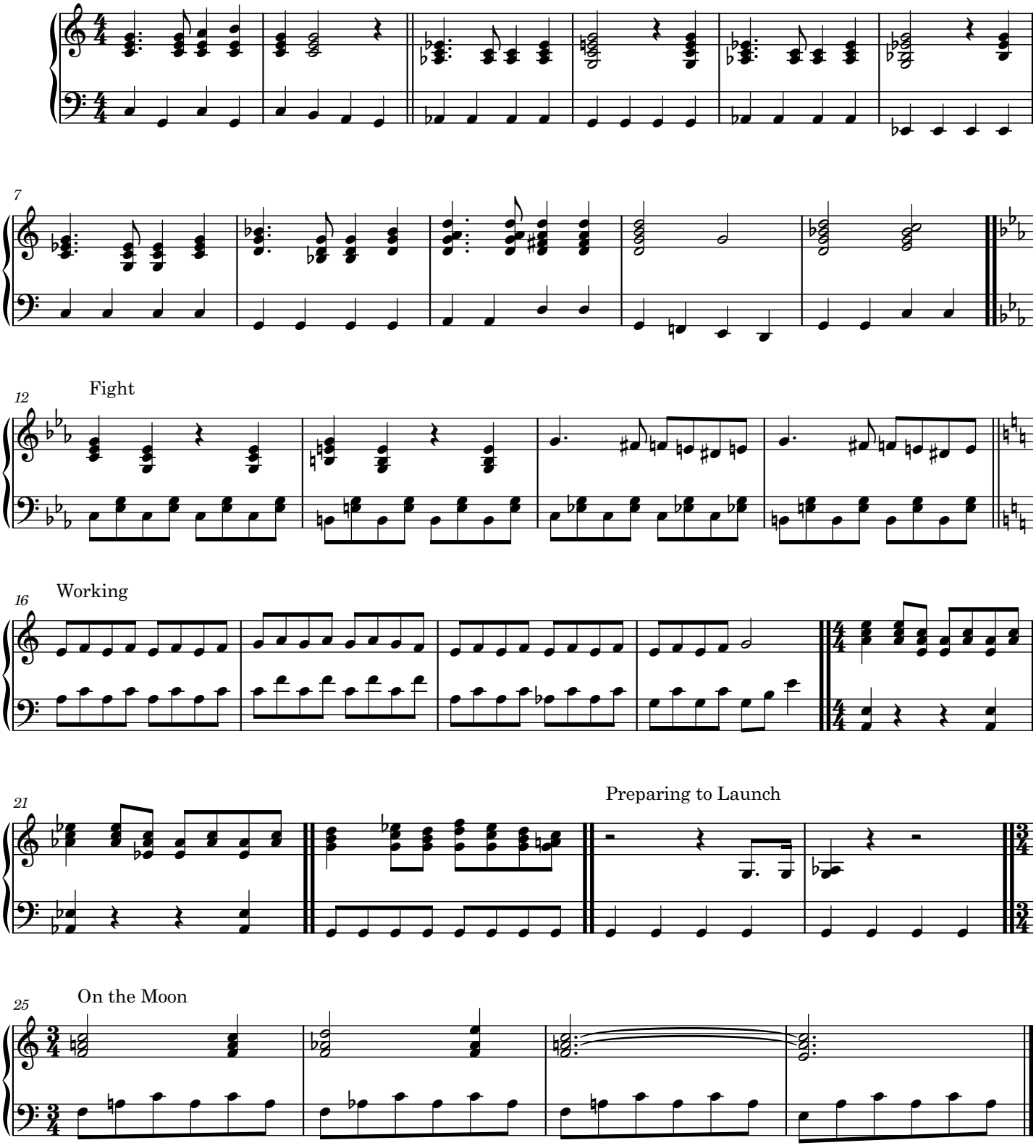
Astronomers